

**SURVEYOR'S REAL PROPERTY REPORT**

**PART 1  
PLAN OF BLOCK 85  
PLAN 20M-964  
TOWN OF OAKVILLE  
REGIONAL MUNICIPALITY OF HALTON**

SCALE 1:300  
10m 5m 0 10m 20metres

RADY-PENTEK & EDWARD SURVEYING LTD., O.L.S.

**METRIC**

DISTANCES SHOWN ON THIS PLAN ARE IN METRES AND CAN BE CONVERTED TO FEET BY DIVIDING BY 0.3048.

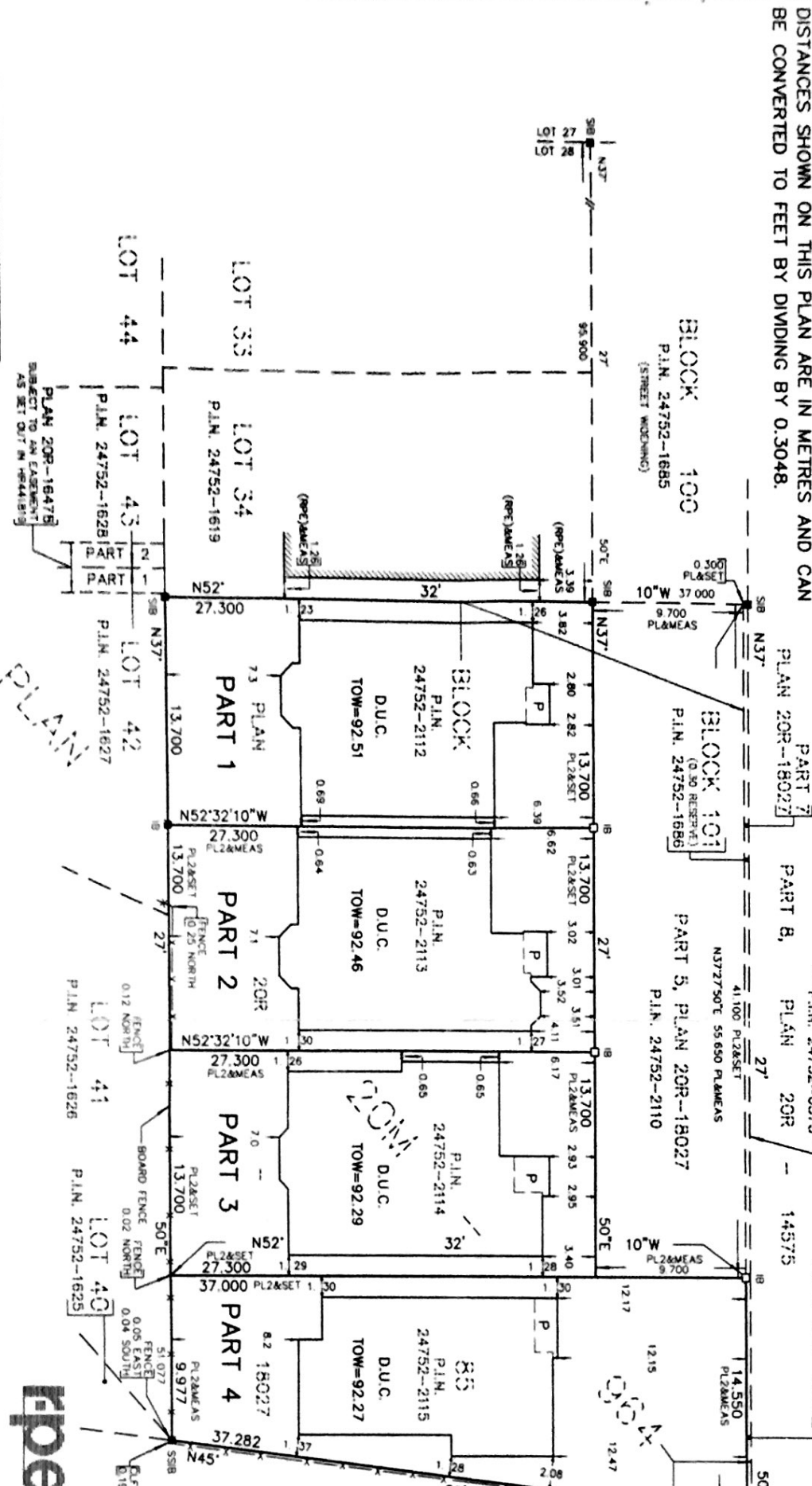

(ROAD ALLOWANCE BETWEEN CONCESSIONS 3 AND 4, SOUTH OF DUNDAS STREET)

REBECCA

STREET

**SURVEYOR'S CERTIFICATE**

1. THIS SURVEY AND PLAN ARE CORRECT AND IN ACCORDANCE WITH THE SURVEY ACT, THE SURVEYORS ACT AND THE LAND TITLES ACT AND THE REGULATIONS MADE UNDER THEM.  
2. THE SURVEY WAS COMPLETED ON THE 27<sup>TH</sup> DAY OF MAY, 2009

DATE JUNE 3, 2009

**PART 2 (SURVEY REPORT)**  
REGISTERED EASEMENTS AND/OR RIGHT-OF-WAYS: NONE  
ADDITIONAL COMMENTS: NOTE THE LOCATION OF BOARD AND CHAIN LINK FENCE ALONG THE REAR AND EAST SIDE OF BLOCK 85, PARTS 2, 3 AND 4.  
THIS PLAN DOES NOT CERTIFY COMPLIANCE WITH ZONING BY-LAWS

ROY C. MAND  
ONTARIO LAND SURVEYOR

ASSOCIATION OF ONTARIO LAND SURVEYORS  
PLAN SUBMISSION FORM  
1737029

THIS PLAN IS NOT VALID UNLESS IT IS AN ENDORSED ORIGINAL COPY ISSUED BY THE SURVEYOR in accordance with Regulation 1625, Section 2M(2).

**NOTES**

- DENOTES MONUMENT SET
  - DENOTES MONUMENT FOUND
  - IB DENOTES IRON BAR
  - SIB DENOTES STANDARD IRON BAR
  - SSIB DENOTES SHORT STANDARD IRON BAR
  - D.U.C. DENOTES DWELLING UNDER CONSTRUCTION
  - P.L.N. DENOTES PROPERTY IDENTIFIER NUMBER
  - PL DENOTES PLAN 20M-964
  - P DENOTES PORCH
  - CLF DENOTES CHAIN LINK FENCE
  - TOW DENOTES TOP OF WALL ELEVATION
  - (RPE) DENOTES RADY-PENTEK & EDWARD SURVEYING LTD., O.L.S.
- ALL FOUND MONUMENTS BY HOLDING JONES VANDERVEEN INC., O.L.S.
- ALL TIES TO CONCRETE FOUNDATIONS BEARINGS ARE GRID AND ARE REFERRED TO THE SOUTHEAST LIMIT OF BLOCK 100 AS SHOWN ON PLAN 20M-964 HAVING A BEARING OF N37°27'50"E



**RADY-PENTEK & EDWARD SURVEYING LTD.**  
ONTARIO LAND SURVEYORS  
643 CHRISLEA ROAD, SUITE 7, WOODBRIDGE, ONTARIO  
Tel: (416) 635-5000 Fax: (416) 635-5001  
Tel: (905) 264-0881 Fax: (905) 264-2099  
Website: www.r-pe.ca  
DRAWN: V.H.

THIS REPORT WAS PREPARED FOR ROSEHAVEN HOMES AND THE UNDERSIGNED ACCEPTS NO RESPONSIBILITY FOR USE BY OTHER PARTIES

CAD FILE No. 964-BL85P1-4 JOB No. 05-347  
CHECKED: [Signature]